

MICROFILMED

FILED

5' drainage & utility easement  
each side of all side &  
rear lot lines

JUN 5 18 PM '79  
DONNIE S. TANKERSLEY  
R.M.C.

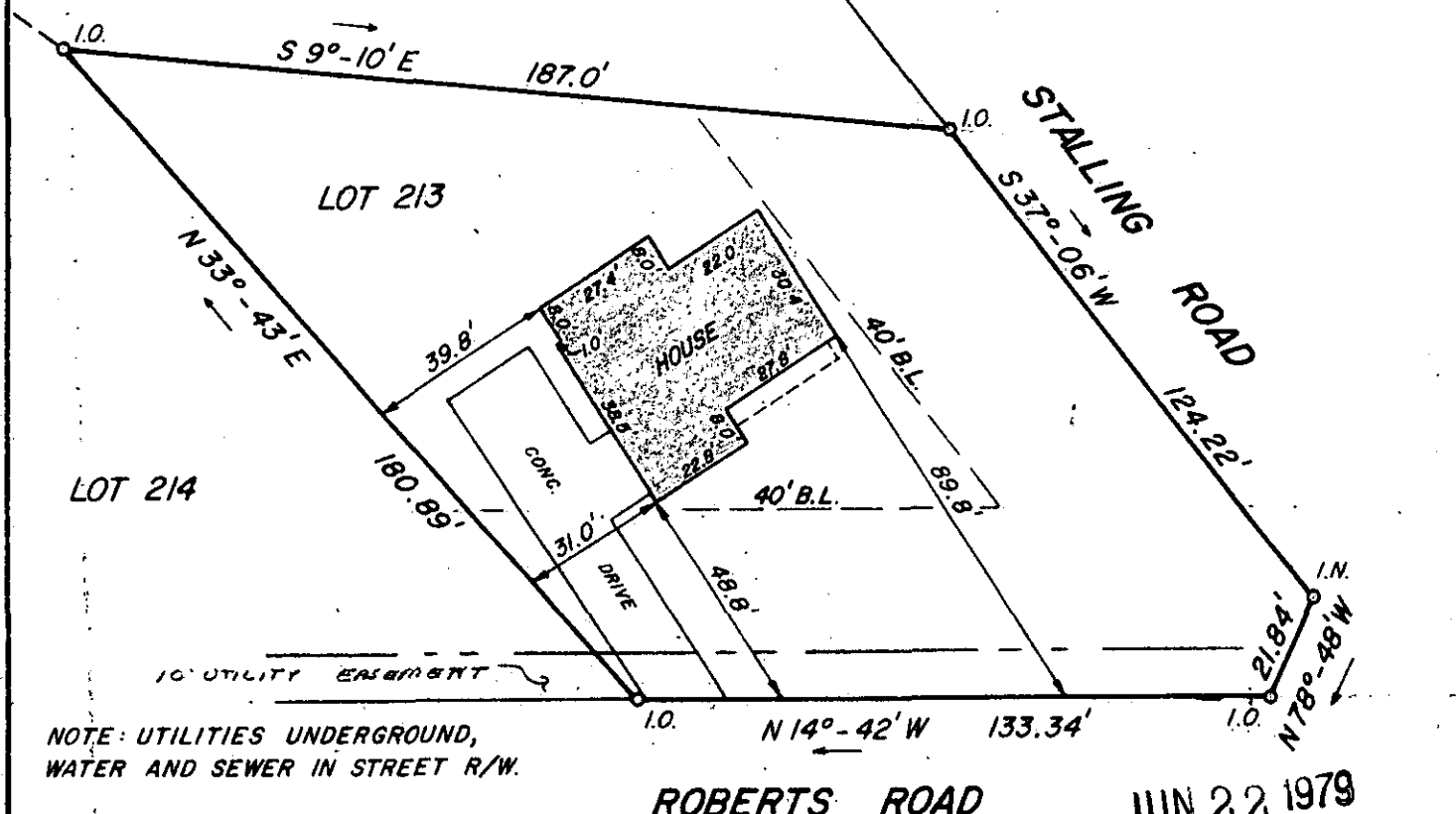

NOTE: UTILITIES UNDERGROUND,  
WATER AND SEWER IN STREET R/W.

ROBERTS ROAD

JUN 22 1979

This is to certify that, on May 31, 1979, I surveyed the property shown on this plat, known as Lot 213 on Plat of Pebblecreek, Phase 1, recorded in the RMC Office of Greenville County in Plat Book 5D on Page 5, and that the property lines, walls and buildings are as shown hereon; that the building located on said lot does not encroach or project on adjacent streets or property, and that no adjacent walls or buildings encroach or project on said premises, and that no utility lines cross this property except as shown hereon. This property is not located in a designated flood hazard area.

38087

17-H-51

*James R. Freeland*  
James R. Freeland RLS & PE 4781



STATE OF SOUTH CAROLINA  
GREENVILLE COUNTY

FREELAND & ASSOCIATES  
Engineers • Land Surveyors

GREENVILLE, S. C.

PEBBLE CREEK  
LOT 213  
PROPERTY OF  
WALTER W. JACOBS &  
JEAN B. JACOBS

SURVEY	D.H.
DRAWN	L.H.E.
CHECK	M.C.
SCALE	1" = 40'
DATE	JUNE 1, 1979
DWG. NO.	79-3423

GCTO --- 1 JUN 22 1979 996 1.00CI